THE HARBOUR

SOUTH TOWER - KEY PLAN

UNIT A	UNIT B	UNIT C	UNIT D	UNIT E	UNIT F	UNIT G
2,010 Total SF	1,345 Total SF	1,321 Total SF	1,378 Total SF	1,378 Total SF	1,189 Total SF	1,971 Total SF

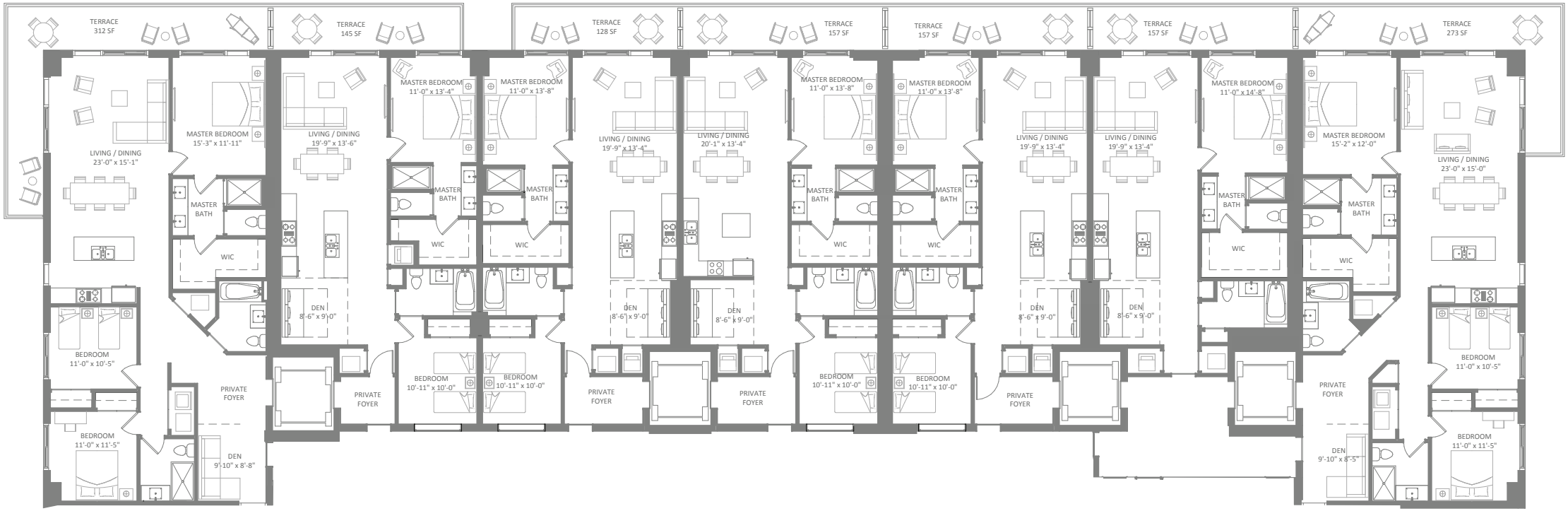

Total square footage includes terrace